

CAMP DIRECTOR

Mary VandeHoef
Hope College
Head Softball Coach
7th Year



11 years of collegiate coaching experience

- M.A. degree in Sport Psychology from Ithaca College (NY)
- 4 year letter winner at Central College (IA)
- Part of 4 NCAA tournament teams as a player including the 2001 NCAA National Runner Up and 2003 NCAA National Champions.
- Part of 5 NCAA tournament teams as a coach, including 2006 College World Series, and 2015 NCAA Regional Finals as head coach for the Flying Dutch.

Hope College softball staff and current players will assist with clinic instruction.

FACILITY

Dow Center
168 E. 13 Street
Holland, MI 49423

 athletics.hope.edu/sports/sball

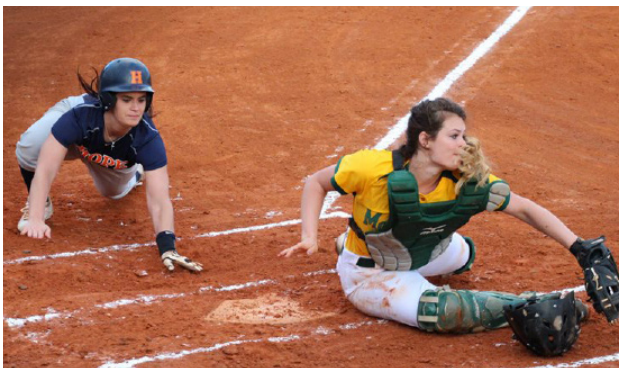

DIRECTIONS



DIRECTIONS FROM THE NORTH

From US-31, proceed South to 16th St., turn right, proceed to Fairbanks Ave., turn right. Continue to E. 13th street, turn left. Dow Center is on the corner of 13th street and Columbia Ave. Park in lot north of Dow Center or on the street.

DIRECTIONS FROM THE EAST

From I-196, take Exit 52 west to US-31 (3rd traffic light), cross US-31 and continue west to Fairbanks Ave., turn right. Continue to E. 13th street, turn left. Dow Center is on the corner of 13th street and Columbia Ave. Park in lot north of Dow Center or on the street.

DIRECTIONS FROM THE SOUTH

From US-31, proceed north to 16th St., go past the traffic light and make a U-turn onto southbound US-31, turn right on 16th St., proceed to Fairbanks Ave., turn right. Continue to E. 13th street, turn left. Dow Center is on the corner of 13th street and Columbia Ave. Park in lot north of Dow Center or on the street.

HOPE COLLEGE SOFTBALL WINTER CLINIC



SATURDAY, FEB. 18, 2017

HOPE
SOFTBALL

SESSION DETAILS

Eligibility: 7th Grade - 12th Grade

CLINIC REGISTRATION:

8:30 - 8:55 a.m.

DEFENSIVE SESSION:

9 a.m. - 11:30 p.m.

PITCHING AND CATCHING SESSION:

11:30 a.m. - 12:00 p.m.

LUNCH (PROVIDED):

11:30 a.m. - 12:30 p.m.

OFFENSIVE SESSION:

12:30 p.m. - 3 p.m.

CAMPUS TOUR (OPTIONAL):

3:00 p.m.

Pre-Registration cost: \$90 (includes t-shirt)

Walk Up cost: \$95 (t-shirt not guaranteed)

Designed to work on proper throwing/receiving, base running, defensive skill work, hitting, bunting, slap hitting, drills and pitching work.

PARTICIPANTS SHOULD BRING THEIR OWN BATS, HELMETS, CATCHING GEAR, GLOVES, A WATER BOTTLE, AN ADDITIONAL PAIR OF DRY SHOES, A LONG SLEEVE T-SHIRT, AND PANTS TO SLIDE IN.



TO REGISTER

ONLINE REGISTRATION & PAYMENT AVAILABLE:



hope.edu/camps/softball.html

OR

MAIL YOUR REGISTRATION FORM WITH CHECK OR MONEY ORDER TO:

Hope College
Attn: Softball Clinic Registration
100 E. 8th St. Suite 130
Holland, MI 49423

Make check payable to Hope College

CONFIRMATION

Registration confirmations will be e-mailed.

ADDITIONAL INFORMATION

Take advantage of pre-registration discounts!

- Walk-ups are welcome. Cost is \$95.

- No refunds will be given.

-Lunch will be provided to ALL campers.

REGISTRATION FORM

Name: _____

Address: _____

City: _____

State: _____ Zip: _____

School Attending: _____

Travel Team: _____

Grade: _____ Age: _____

Home Phone: _____

Student's Cell Phone: _____

Student's E-mail: _____

Parent E-mail: _____

Emergency Phone: _____

Softball Position(s): _____

Cost: Pre-Reg ___ \$90 Walk Up ___ \$95

T-Shirt Size: Youth - S M L

Adult - S M L XL

Campus Tour (optional): 3:00pm YES NO

I hereby release this camp, its employees, the director from any liability for accidents, medical or dental, or any other expenses incurred as a result of the accidents. I also authorize the director to act for me according to her best judgment in an emergency requiring medical attention.

Signature of Parent/Guardian Date

___ I have enclosed a total of \$ ___ for the clinic. Make checks payable to Hope College.

Mail Registration to:
Hope College
Attn: Softball Clinic Registration
100 E. 8th St. Suite 130
Holland, MI 49423